

ORGANIZATION CHART OF MINISTRY OF TEXTILES

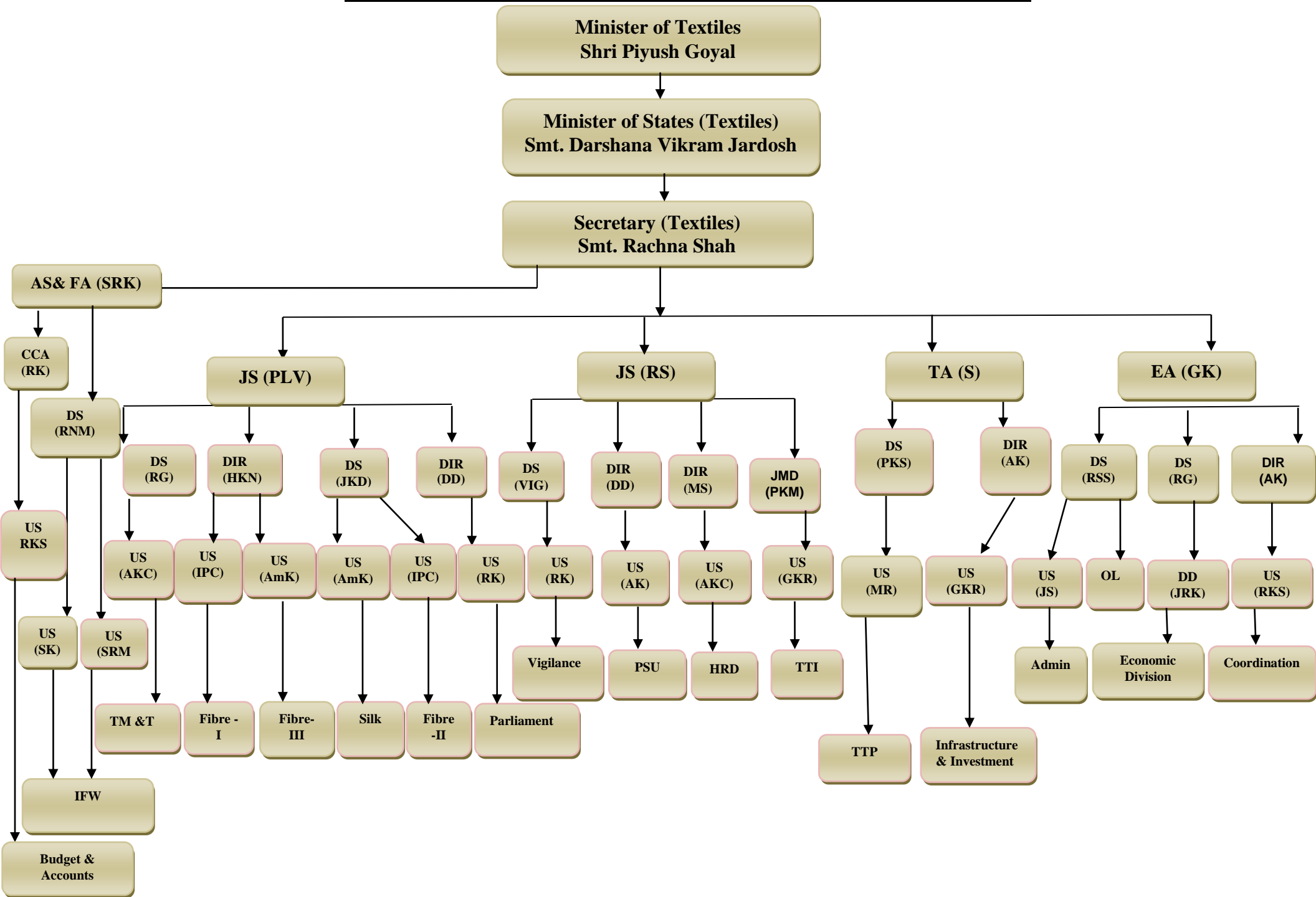

| | | | | |
|--|--|--|---|--|
| <p><u>AS &FA- (Fin. Advisor)</u> (SRK) - Shashi Ranjan Kumar</p> <p><u>CCA – (Chief Controller of Accounts)</u> (RK) – Rajesh Kumar</p> <p><u>JS – (Joint Secretary)</u> (PLV) - Prajakta L Verma (RS) - Rajeev Saxena</p> <p><u>EA - Economic Advisor</u> (GK) - Gaurav Kumar</p> <p><u>TA- Trade Advisor</u> (S) - Shubhra</p> | <p><u>Dir - (Director)</u> (DD)- Dipankar Dutta (HKN)- Hemant Kumar Nanda (AK) - Anil Kumar (MS) - Manoj Sinha (G) - Gopal</p> <p><u>DS - Deputy Secretary</u> (RG) – Richa Gupta (JKD) - Jagdish Kumar Dora (PKS) - Pankaj Kumar Singh (RSS)- Ravi Shanker Shukla (RNM) - Rabindranath Mohanty</p> <p><u>JDM -(Joint Mission Director)</u> (PKM)- Prashant Kumar Meena</p> | <p><u>US - Under Secretary/DD- Deputy Director) -</u> (JS)- Jayashree Sivakumar (SK) - Sarla Kumari (GKR) - G.K. Rajnish (MRK) - M.Ramakrishnan (AK) – Anil Kumar (RKS)- Rakesh Kumar Singh (AmK) – Amresh Kumar (AKC) – Anil Kumar KC (RK) –Rita Kumari (IPC) – Indira Priyadarshini Challa (SRM)- Shivji Ram Meena (JRK) – Janardhan RK</p> | <p><u>SECTIONS</u> Admin (Estt, TXC), (Textile Committee) General Admin (R&I and Record Cell) Budget & Accounts Section IFW – Integrated Finance Wing Coordination, Fibre-I (Cotton) Fibre-II (Wool) Fibre-III (Jute) Economic Division TTP – Textiles Trade Promotion PSU Section Official Language(OL)</p> | <p>Parliament Section Infrastructure & Investment Silk HRD(NIFT, SVPISTM & SAMARTH) TM&T - Textile Machinery and Technology TTI- Technical Textiles & Innovation Vigilance Section</p> <hr/> <p><u>Data Source:</u> Estt. Division (As on 11.11.2022)</p> |
|--|--|--|---|--|